



Presents.....

**Fourth Annual  
celebration of Dance**

**Thursday, Friday, and Saturday  
May 29th, 30th & 31st**

**Contact Tim Allen or Julie Pagano  
(228) 539-0311**

[www.msdanceclubs.com](http://www.msdanceclubs.com)

[Email: dance@msdanceclubs.com](mailto:dance@msdanceclubs.com)

**15199 Community Road  
(Directly across from Garden Park Hospital)  
Gulfport, MS 39503**

## *Join us for a Fabulous Dance Weekend!*

We are excited to invite you to our fourth annual Mississippi Ballroom *Celebration of Dance*. We are planning a jam packed weekend of private coaching, special workshops, friendly competition, spectacular professional show and plenty of open social dancing!

### *What makes our team match different:*

Easy location right off I-10

Beautiful facility with a 2400 square foot floating hard wood dance floor specially designed for ballroom dancing

State-of-the- art sound system

Plenty of events for all ages and dance levels

**Professional Workshops, Show & Coaching by**

**Sergei Shapoval & Ania Tarnowska**

Special Scoring System

We will have a scoring system that is based solely on the students dance level and performance. The student will receive a score from 0—100 points and helpful comments from the judges. Then the individual scores are added up to give their team a final score for the weekend. The student will also receive a score card with all the judges comments and awards during the Saturday night social dance.

This year we have the 9 dance champions Sergei Shapoval & Ania Tarnowska! It going to be an amazing weekend with this exciting couple. They will be available for private lessons Thursday and Friday. Will be doing an incredible show at the welcome dance Friday night and judging all day on Saturday at the team match. Don't miss this extraordinary couple.

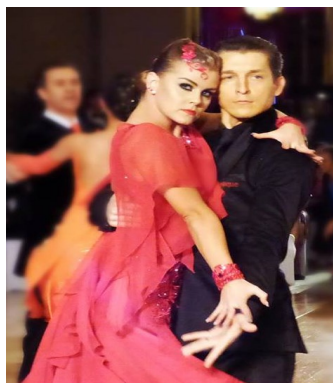

# Tentative Schedule of Events

## Thursday May 29th

### *Private Coaching Available*

*Must be pre-booked and pre-paid and based on availability.*

*Limited time slots so book early.*

### *Special Workshops by Sergei Shapoval & Ania Tarnowska*

7 pm      *Rhythm Workshop*

8 pm      *Smooth Workshop*

## Friday May 30th

### *Private Coaching Available*

*Must be pre-booked and pre-paid and based on availability.*

*Limited time slots so book early.*

### **7:00 PM      *Welcome Dance***

*Social dancing, food by Julie Pagano*

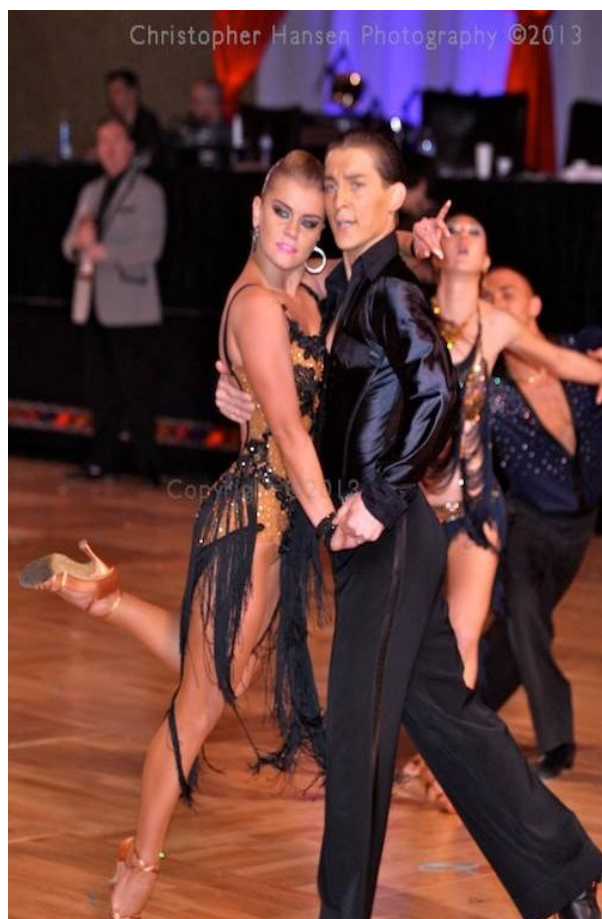

**Spectacular  
Professional  
Show by  
*Sergei Shapoval  
&  
Ania  
Tarnowska***

# Tentative Schedule of Events

## Saturday May 31st

- 8:00 am      Doors Open      Registration & Warm Up
- 9:00 am      American Smooth & International Standard
- 12:00 pm     Lunch Break (Food by ticket purchase only)
- 1:00 pm      American Rhythm & International Latin
- 5:00 pm      Dinner (Food by ticket purchase only)
- 6:00 pm      Open Social Dance & Awards Presentations
- 9:00 pm      Goodnight and thank you

*Times Subject to change*



## Directions

### From Alabama

I-10 West Into Mississippi

Exit 34 B for US-49 **North** towards Hattiesburg

Stay in Right Lane

Second Light take right onto **Community Road**

Studio on Right across from Garden Park Hospital



### From Louisiana

I-10 East Into Mississippi

Exit 34 B for US-49 **North** towards Hattiesburg

Stay in Right Lane

Second Light take right onto **Community Road**

Studio on Right across from Garden Park Hospital



**Mississippi Ballroom Dance Clubs**  
**15199 Community Road**  
**Gulfport, MS 39503**  
**(228) 539-0311**

# Price List

**Entries**      \*\$15 per dance      (\$3 per entry goes towards teacher)  
*(\*This is a wholesale price. Independent teachers and studios can add on their fee in addition to the base cost.)*

## Thursday & Friday

**Private Coaching      \$140 per hour**

*Must be pre-booked and pre -paid and based on availability. Limited hours book early.*

**Workshop 7 pm Rhythm      \$20 per person**

**Workshop 8 pm Smooth      \$20 per person**

**OR      Both Workshops      \$30 per person**

**Friday Night Welcome Party      \$30 per person**

*Includes; Admission, Food by Julie, General Dancing & Pro-Show by Sergei Shapoval & Ania Tarnowska*

**\*Saturday All Day Admission Fee      \$15 per person**

*\*DOES NOT INCLUDE MEALS OR SOCIAL DANCE*

**Lunch Ticket      \$20 per person**

**Dinner Ticket      \$40 per person**

**Awards & Social Dance      \$15 per person**

**Friday & Saturday Package      \$100 per person**

*Includes: All Admission, Welcome Dance and Pro-show,  
Continental Breakfast, Lunch, Dinner & Awards Social Dance  
(Save \$20 and purchase full package)*

**Saturday Only Package      \$75 per person**

*Includes: All Admission, Continental Breakfast, Lunch, Dinner &  
Awards Social Dance  
(Save \$15 on Saturday package)*

**Full Package      \$130 per person**

*Includes: All Admission, Workshops, Welcome Dance and Pro-show,  
Continental Breakfast, Lunch, Dinner & Awards Social Dance  
(Save \$20 and purchase full package)*

***PRIVATE COACHINGS AND ENTRY FEES ARE ADDITIONAL***





## Pro / AM Entry Form

Student \_\_\_\_\_ Teacher \_\_\_\_\_

Name of Studio \_\_\_\_\_

### American Style

Age	Level	W	T	F	VW	PB	C	R	EC	B	Ma	Sal	H	WC	ME

### International Style

Age	Level	W	T	VW	F	QS	C	SA	R	PD	J

### Accounting

Age & Level _____/_____	#of Dances _____	X \$15	Total \$ _____
Age & Level _____/_____	#of Dances _____	X \$15	Total \$ _____
Age & Level _____/_____	#of Dances _____	X \$15	Total \$ _____
Age & Level _____/_____	#of Dances _____	X \$15	Total \$ _____

**Bonus:** Do 35 entries receive 5 entries for FREE per student **GRAND TOTAL \$ \_\_\_\_\_**

#### Age Categories

Junior 1	up to 12 years of age
Junior	13–17
Ladies / Gentleman A	18–29
Ladies / Gentleman A2	30–39
Ladies / Gentleman B	40 –49
Ladies / Gentleman B2	50–59
Ladies / Gentleman C	60–69
Ladies /Gentleman D	70–above

#### Newcomers

#### Beginner Bronze

#### Full Bronze

#### Open Bronze

#### Silver

#### Open Silver

#### Gold

#### Open

#### Levels

Danced less than 1 year	Simple Basics
Basics some technique and styling	
Strong technique, styling ,closed footwork	
Routines allowed, no lifts	
Continuity endings, strong technique	
Routines allowed, no lifts	
Routines allowed, no lifts	
Routines allowed, no lifts	

*Able to dance 1 Age category lower and 1 Level higher*

**DEADLINE FOR ENTRIES May 24th**

Mississippi Ballroom Dance Clubs  
15199 Community Road  
Gulfport, MS 39503  
(228) 539-0311

*Make checks payable to : MS Ballroom Dance Clubs*



## Amateur Couple Entry Forms

**Leader** \_\_\_\_\_ **Follower** \_\_\_\_\_

**Name of Studio** \_\_\_\_\_

### American Style

Age	Level	W	T	F	VW	PB	C	R	EC	B	Ma	Sal	H	WC	ME

### International Style

Age	Level	W	T	VW	F	QS	C	SA	R	PD	J

### Accounting

Age & Level _____/_____	#of Dances _____	X \$15	Total \$ _____
Age & Level _____/_____	#of Dances _____	X \$15	Total \$ _____
Age & Level _____/_____	#of Dances _____	X \$15	Total \$ _____
Age & Level _____/_____	#of Dances _____	X \$15	Total \$ _____

**Bonus:** Do 35 entries receive 5 entries for *FREE* per partnership **GRAND TOTAL \$** \_\_\_\_\_

#### Age Categories

Junior 1		up to 12 years of age
Junior		13–17
Ladies / Gentleman	A	18–29
Ladies / Gentleman	A2	30–39
Ladies / Gentleman	B	40–49
Ladies / Gentleman	B2	50–59
Ladies / Gentleman	C	60–69
Ladies / Gentleman	D	70–above

#### Newcomers

#### Beginner Bronze

#### Full Bronze

#### Open Bronze

#### Silver

#### Open Silver

#### Gold

#### Open

#### Levels

Danced less than 1 year	Simple Basics
Basics some technique and styling	
Strong technique, styling, closed footwork	
Routines allowed, no lifts	
Continuity endings, strong technique	
Routines allowed, no lifts	
Routines allowed, no lifts	
Routines allowed, no lifts	

*Able to dance 1 Age category lower and 1 Level higher*

**DEADLINE FOR ENTRIES    May 24th**

Mississippi Ballroom Dance Clubs  
15199 Community Road  
Gulfport, MS 39503  
(228) 539-0311

*Make checks payable to : MS Ballroom Dance Clubs*



# Rules and Regulations

Absolutely no responsibility for loss or theft in changing rooms, studio, hotel or restaurants can be accepted or assumed by the organizers of this event. Neither can they be held liable for injury sustained by any person attending the event. All competitors and teachers must sign a release form, Everyone attending does so at his/her own risk.

Material used in the Bronze level should have closed footwork and closed figures. Silver and above can have continuity endings and open figures.

Lifts will not be permitted in any event.

The organizers reserve the right to merge or cancel any categories that have fewer than 3 competitors.

No continuity styling is allowed in the Bronze divisions or lower.

If there is a lack of entries in a division, the organizer reserves the right to merge or adjust the prize money accordingly. The organizer will give proper notice for any event that may be cancelled due to lack of interest.

No refunds on admittance to competition, workshops, coaching or social dance. Refund for entries only given with a doctors note.

**For the safety and courtesy of the dancers please no smoking,  
no alcohol and no cell phone calls or texting.  
And please limit flash photography.**

NO SMOKING



NO ALCOHOL



NO CELL PHONES



## Area Hotels

### **Super 8**

13838 Wilfred Seymour Rd, Ocean Springs



Mary Jermyn  
General Manager  
Super8—Biloxi/Ocean Springs  
Casino Area  
13838 Wilfred Seymour Road  
Ocean Springs, MS 39565  
228-875-2288 fax 288-875-6188  
Toll free 877-866-8777  
[www.super8.com](http://www.super8.com)

### **Holiday Inn Gulfport Airport**

9515 Highway 49, Gulfport

### **Best Western Seaway Inn**

9475 Highway 49, Gulfport

### **Holiday Inn Express**

9435 Highway 49, Gulfport

### **Ramada Inn**

9415 Highway 49, Gulfport

### **Hampton Inn**

9445 Highway 49, Gulfport



# Accounting Summary Form

Studio Name : \_\_\_\_\_

Independent Teacher Name: \_\_\_\_\_

Contact Person : \_\_\_\_\_

Contact Phone: \_\_\_\_\_ Best Time to Call \_\_\_\_\_

Total Number Entries		X \$15	Total	\$
Total Number Private Coaching		X \$140	Total	\$
Total Number Workshop 7pm Rhythm		X \$20	Total	\$
Total Number Workshop 8pm Smooth		X \$20	Total	\$
<b>**Total Number Both Workshop Tickets</b>		X \$30	Total	\$
Total Number Welcome Party & Pro Show		X \$30	Total	\$
Total Number Saturday All Day Pass <i>*Does NOT include meals or Awards Dance</i>		X \$15	Total	\$
Total Number Lunch Tickets		X \$20	Total	\$
Total Number Dinner Tickets		X \$40	Total	\$
Total Number Awards & Social Dance		X \$15	Total	\$
Total Number Friday & Saturday Package		X \$100	Total	\$
Total Number Saturday Only Package		X \$75	Total	\$
Total Number Full Packages (Thurs–Sat, All Events)		X \$130	Total	\$
<i>FREE TEACHER PACKAGE WITH TWO STUDENTS ON FULL AND/OR FRIDAY &amp; SATURDAY PACKAGES</i>		<b>Grand Total</b>		\$